

The Grasshopper Blues

Etude for Six-Mallet Marimba

by

Joe Porter

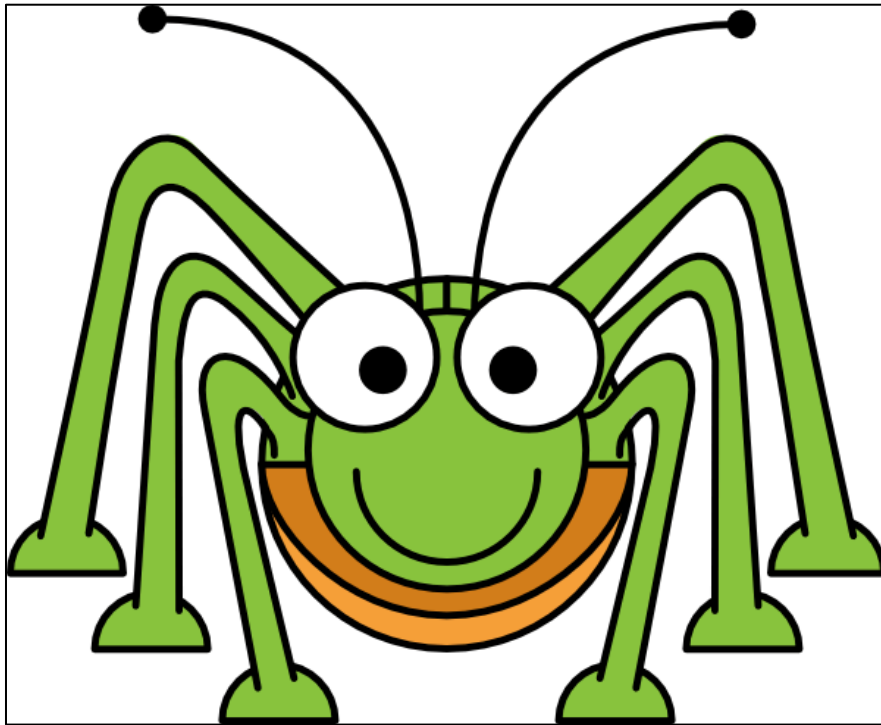

PORTER
PUBLICATIONS

The Grasshopper Blues

Score

Etude for Six-Mallet Marimba

Joe Porter

Marimba

Groovin

The Grasshopper Blues

44

47

50

53

56
